Salem

NINETEEN THIRTY-EIGHT YEAR BOOK

HIGH SCHOOL
WILLOW STREET
MA. 01970

Salem

VOLUME NUMBER TWO

Yearbook

NINETEEN THIRTY-EIGHT

SALEM HIGH SCHOOL I.M.C.
77 WILLSON STREET
SALEM, MA. 01970

SALEM HIGH SCHOOL
LIBRARY

Salem

CLASSICAL AND HIGH SCHOOL

D E D I C

A T I O N

TO

JAMES F. DAY

whose tone of genuine friendliness and whose
ever-willing spirit of helpfulness has
been an inspiration to every
student

THIS YEAR BOOK

is respectfully dedicated as a testimonial of
the graduating class's deep appreciation
for his friendship and reverent
admiration for his example
of high ideals.

C O N T

FACULTY

SENIORS

ORGANIZATIONS

E N T S

ADVERTISING

ATHLETICS

ACTIVITIES

FOREWORD

Through the splendid coöperation of the faculty and of the graduating class, the Class of 1938 carries on! Indeed, the efforts of last year's class have not been in vain, for we, following the precedent set by the Class of 1937, again publish a book of memories, with the hope that it is a worthy representation of the school which inspired it. To Mr. Murray, Mr. Day, and the faculty, we express our deepest thanks for their assistance in making this publication a success. To the classes to come we say, "Carry on!"

JAMES F. DAY
Principal

JAMES J. MURRAY
Vice-Principal

FACULTY

James F. Day, *Principal*

James J. Murray, *Vice-Principal*

Heads of Departments

A. Louise Barker
Robert W. Broderick
Fred Chandler
Alice G. Feenan
John F. Kerrigan
Nellie E. Mulligan
Helen Randall
Festus S. Rousseau
Edith M. Shearer
Arthur W. Taylor
Thomas J. Walsh
Ruth E. Penniman (Resigned)

Teachers

Chester R. Arnold
Marie L. Barry
Dorothy M. Bennett
Ida L. Blossom
Mary T. Cass
Israel Cohen
Ruth L. Cohen
Agnes T. Connolly
Francis R. Connors
Margaret N. Crotty
James J. Cunningham
Francis W. Dana
Nina A. Davis
Kathleen E. Donovan
Dorothy M. Doyle
Lily J. Eckford
Charles W. Fairbank
Patrick T. Fallon
Lawrence B. Fennel
Florence J. Fisk
M. Alice Flynn
Oliver F. Green
Mary C. Harney
Hortense G. Hubbard
Matthew Jameson
Robert F. Johnson
Martha J. Koen
Katherine G. Little
Sarah E. Little
Ann M. Lundergan
William J. Foley
Alfred E. Lynch
Mildred Lynch
Joseph M. Lyons
Edward J. McCabe
Nicholas T. McNeil
George H. Murphy
Philip W. Natale
Glenn F. O'Brien
Claude H. Phillips
Genevieve Pinkos
Hazel E. Prescott
Joseph J. Pszenny
Richard H. Rockett
Fernand J. Rousseau
Marion D. Schubert
Louise E. Shannon
Helena L. Shortell
Joseph B. Smith
Thomas W. Teeling
John F. Tellier
Cyril C. Trubey
Russell E. Tupper
Helen C. Ward
Annabel C. Williams
Margaret J. Yerrington
Norine A. Fitzpatrick, *Secretary*
Alice M. Flynn, *Secretary*
Elizabeth Shea, *Substitute*
Dorothea Leonard, *Substitute*

Seniors

Jeanette Alice Abdo

"Gentle of speech, beneficent of mind."

Girls' Athletic Club

Harriet Rose Alpers

"Politeness is good nature regulated by good sense."

Latin Club
Red Cross Club
Year Book Staff

Ruth Marie Arpin

"Studious of ease and fond of humble things."

Commercial Club

Leonard Axelrod

"Wisely and slowly."

Chess Club President
Camera Club
Tennis Team 2 Years

Madeline Grace Babcock

"For softness she, and sweet attractive grace."

Baton Club
Girls' Athletic Club
Baton Twirler

Eleanor Marie Barnes

"Quiet and true, a good friend for you."

Anne Rose Barron

"Even though vanquished, she could argue still."

Dramatic Club Secretary
Latin Club

Ruth Helen Bateman

"There is no truer hearted girl."

SALEM HIGH SCHOOL
LIBRARY

Emily Helene Batura

"Her voice was ever soft, gentle and low".

Stella Marion Bencal

"Ready in heart, ready in hand."

Commercial Club

Irene Alona Benoit

"Good health and good sense are two of life's greatest blessings."

Commercial Club

Arthur Stuart Berry

"As those move easiest who have learned to dance."

Commercial Club
Dramatic Club

Virginia Agatha Betley

"Whatever is popular deserves attention."

Commercial Club, Vice-President
Girls' Athletic Club, Secretary
Year Book, Club Editor
Vice President of Senior Class
Basketball 3 years
Manager 1 year

Catherine Frances Biezunska

"Laugh and the world laughs with you."

Commercial Club
Basketball Tournament

Margie Bishop

"All times I have enjoyed."

Latin Club
Class Prophet

Norman Guy Eldridge Bishop

"The noblest mind, the best contentment has."

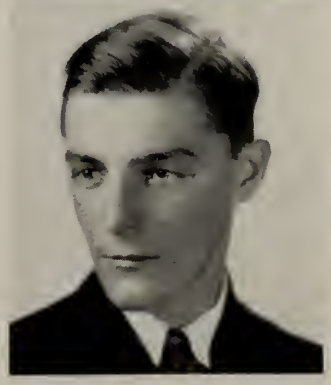

Alcide Joseph Blais

"When the brisk minor pants for twenty-one."

Francis Xavier Blanchette

"Wise to resolve and patient to perform."

Football 2 years

Jean Babson Bouchard

"How sweet and fair she seems to be."

Dramatic Club

Virginia Mary Brennan

"It is good to look upon her cheerful mood."

Girls' Athletic Club, Treasurer
Baton Club
Commercial Club

James Thorton Brewster

"Truth is truth to the end of reckoning."

Football 1 year

Edythe Jacquelyn Brooks

"Her ways are ways of pleasantness and all her paths are peace."

Girls' Athletic Club

Eugenia Mary Brooks

"Lovely to perfection wrought."

Allen James Brown

"Gentle in manner and action."

SALEM HIGH SCHOOL
LIBRARY

Hilda Marion Brown

"In her tongue is the word of kindness."

Junior Red Cross Club
Commercial Club

Janice Graham Brown

"What is life that we should moan?
Why make we such ado?"

Girls' Athletic Club President
Basketball 1 year

Joseph Leon Brown

"Patience is the best remedy for every trouble."

Dramatic Club
Latin Club

Warren Ralph Brown

"A faultless body and blameless mind."

Charles Henry Brownell, Jr.

"Either is both, and both is neither."

Math Club
Chess Club

Richard Holman Brownell

"Brother, brother, we are both in the wrong."

Math Club
Chess Club

Arthur Brunette

"Two qualities that often blend, a good sport and a loyal friend."

Football 3 years
Year Book Staff

Alfreda Madeline Buczko

"The glory of a firm, capacious mind."

John Henry Bushek

"The windy satisfaction of his tongue."

Student Patrol

Florence Lorraine Campbell

"Patience is good but joy is past."

Dramatic Club

Elizabeth Ann Canty

"A pleasing appearance is a silent recommendation."

Commercial Club
Girls' Athletic Club

Ruth Marianne Cardas

"She was fair and never proud, had tongue at will and was never loud."

Baton Twirler Club
Commercial Club
BatonTwirlers Leader

Patricia Dixwell Carlson

"A little, tiny, peppy thing is she."

Patricia Jane Cassell

"A light heart lives long."

Library Club

Shirley Bernice Castleman

"Where there's a will, there's a way."

Red Cross Club
Girls' Athletic Club

Barbara Casimere Cecelski

"Resolve to be thyself."

Girls' Athletic Club
Dramatic Club
Commercial Club
Assistant Advertising Manager of *Advance*
Year Book Staff
Oratorical Contest
Baton Twirler

Edith Louise Chagnon

"Sweet thoughts, sweet deeds, sweet girl."

Red Cross Club
Library Club

Emile Chartier

"Why should I not let the other fellow worry."

Basketball
Football 1 year
Golf Team

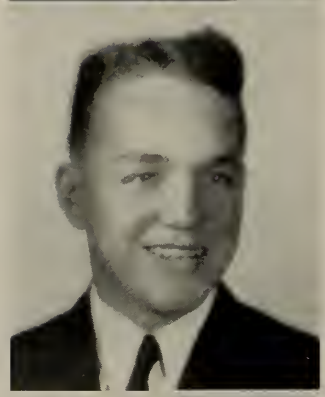

Ralph Joseph Cimon

"Just a regular all round good fellow."

Football 3 years
Baseball 3 years

Catherine Agnes Claffey

"I hold the world a stage where everyone must play a part and mine a happy one."

June Lucille Cobb

"Charms strike the sight but merit wins the soul."

Red Cross Club Treasurer

Lillian Cohen

"Young in limbs, in judgment old."

Benjamin Colin

"The big and strong have their appeal."

Football Captain
4 years
Math Club

Marjorie Birdys Comer

"Forever tender, soft and tremulous."

Girls' Athletic Club
Commercial Club
Basketball 1 year

Joseph Daniel Conwell

"A rugged individualist."

Doris June Corbett

"Blushing is a color of virtue."

Dramatic Club
Latin Club
Baton Twirler

Alice Sandra Coronios

"Your music charms, as doth yourself."

Antonio T. Corrao

"Molded by God and tempered by the tears of angels to the perfect shape of man."

Football 3 years
Basketball 4 years

Elizabeth Dana Cousens

"A jovial, coaxing way she had."

Library Club
Latin Club
Year Book (Assistant Photography Editor)
Tennis 2 years

Alice Niama Croteau

"Let all things be done decently and in order."

Commercial Club

George William Crowley

"The wisdom of many—the wit of one."

Math Club
Advance Staff
Year Book Staff
Golf Team

June Alma Daley

"The foundation of every noble character is sincerity."

Dramatic Club
Year Book Staff

Grace Ann Davidson

"Self confidence is the first requisite for industry."

Commercial Club
Girls' Athletic Club
Basketball Tournament

Theresa Catherine Davies

"A disposition to make others happy is much to be commended."

James Francis Dean

"Victor he must ever be."

Commercial Club
Dramatic Club
Math Club
Year Book (Assistant Art Editor)
Senior Class Treasurer

Estelle Juliet Demelle

"If you would be loved, love and be lovable."

Edward Alec Demers

"Reason helps every sense."

Advance Staff

Raymond Ralph Deschamps

"I will do my best."

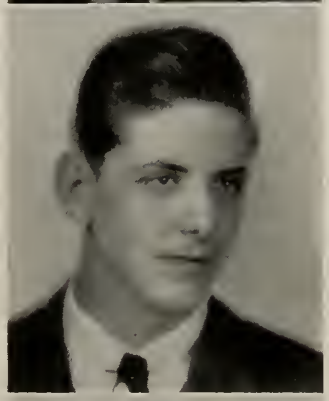

Paul Alfred Deschenes, Jr.

"In spring, a young man's fancy lightly turns to thoughts of love."

Commercial Club
Advance Accountant

Alfred Adam Dobrosielski

"As smooth as monumental alabaster."

Ann Ruth Doherty

"Nothing great was ever achieved without enthusiasm."

Commercial Club

Rose Marie Donovan

"Do not care how many, but when you please."

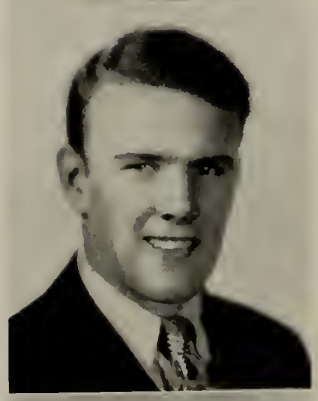

Charles William Doyle

"Tho' modest, on his unembarrassed brow,
Nature has written 'Gentleman'."

Commercial Club
Football 1 year

William Joseph Doyle

"Trust me not at all, or all in all."

William Joseph Doyle

"Begone dull care! Thou and I can never agree."

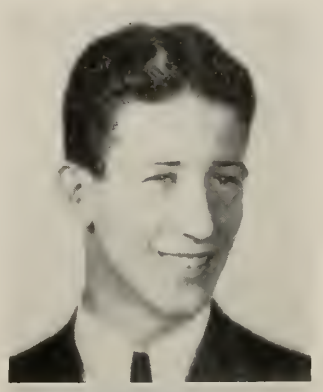

Charlotte Anne Dubiel

"To take things as they are, that's my philosophy."

Commercial Club
Dramatic Club

Matilda Barbara Dubiel

"Secure in the hearts of her friends."

Commercial Club
Baton Twirler

Dorothy Catheryn Duggan

"Never idle a moment but thrifty and thoughtful of others."

Commercial Club

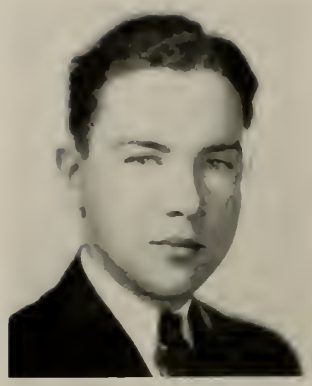

Thomas Albert Dunn

"A spotless friend, a matchless man, whose virtues ever shone."

Student Council

Stacia Jayne Dzierzak

"As merry as the day is long."

Commercial Club

Agnes Mary Dzierzanowska

"As full of spirits as the month of May."

Claire Edna Eisenberg

"She has a good time wherever she goes and radiates pleasure from her head to her toes."

Dramatic Club 3, 4
Library 4
Latin 1, 2
Year Book Staff

Avis Isabelle Eldridge

"Strive strenuously, live gently."

Ernest Erola

"He kills two birds with one stone."

Ann Elisabeth Evans

"Nothing is impossible to a willing mind."

Dramatic Club
Commercial Club

John James Fahey

"Anything for a quiet life."

Commercial Club
Boys' Athletic Club
Hockey Club
Junior Varsity Baseball

Henrietta Frances Falkowska

"A loving heart is the beginning of all knowledge."

Girls' Athletic Club
Commercial Club
Basketball 3, 4

Richard Edward Farley

"A still and quiet conscience."

Constance Doris Fischer

"A true friend is forever a friend."

Latin Club
Library Club
Year Book Staff

Arthur Leon Ford

"To get thine end, lay bashfulness aside."

Math Club
Chess Club, Secretary, Treasurer

Richard Foucher

"Nothing can bring you peace but yourself."

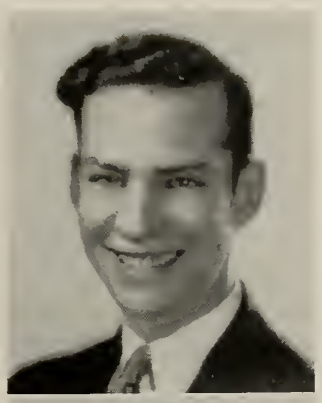

Winnifred Agnes Fouhey

"Mindful not of herself, but in bearing the burdens of others."

Jean Margaret Fraser

"The rule of my life is to make business a pleasure and pleasure my business."

Red Cross Club
Commercial Club

Claire Aurore Fugere

"Make hay while the sun shines."

Commercial Club
Library Club
Dramatic Club

Alice Catherine Gabrielska

"A clear conscience is a sure guide."

John Walter Garland

"A companion that is cheerful is worth gold."

Helene Melina Gauthier

"The mildest manners and the gentlest heart."

Commercial Club
Dramatic Club

Stanley John Georgilakis

"Work first and then rest."

Athletic Club
Football 3, 4

Albert Reed Gifford, Jr.

"Much mirth and no madness, all good and no badness."

Commercial Club
Dramatic Club

Pauline Elizabeth Gleason

"Laughing eyes, a merry smile and a merry, merry heart."

Dramatic Club
Commercial Club Secretary
Girls' Athletic Club
Movie Club

Jane Glowa

"A spectacle of human happiness."

Dramatic Club
Commercial Club

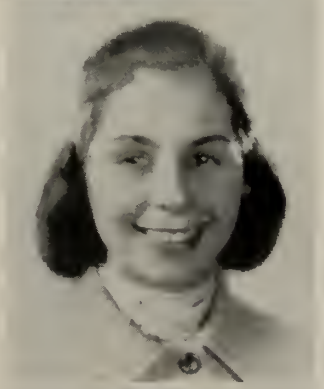

Lucile Nora Godin

"An open hearted maiden, true and pure."

Dramatic Club
Commercial Club

Rachel Goldsmith

"Oh, maid with quaint and quiet ways,
What charm with her forever stays."

Latin Club
Advance Art Editor
Year Book Art Editor

Ruth Katherine Gould

"How ladylike she doth appear."

Norman Winston Gourley

"His hand is ready and willing."

Boys' Athletic Club

Evelyn Helen Goyette

"Modest, simple, and sweet."

Commercial Club

Margaret Mary Greene

"Personality, a gleaming smile, an active mind, a friend worthwhile."

Latin Club
Library Club
Year Book Photography Editor

Wilma Hadley

"Oh true in word and tried in deed."

Red Cross Club
Commercial Club
Dramatic Club

Bernard Joseph Haley

"None but himself could ever be his parallel."

Senior Class President
Student Council President
Latin Club Consul
Year Book Staff Sports Editor
Dartmouth Medal
Track Team Captain

Meldon Augustus Hall, Jr.

"Work first, then rest."

Marion Olive Harding

"Good nature without discontent."

Dramatic Club

Barbara Joan Harkins

"There is none better in the world."

Library Club
Junior Red Cross Club
Year Book Staff

Phyllis Faye Harpel

"Full of sweet indifference."

Dramatic Club President

Catherine Imelda Hartnett

"Of the five senses, common sense and a sense of humor are the rarest."

Library Club Vice-President
Dramatic Club
Commercial Club
Senior Reporter
Year Book Staff
Secretary of Junior and Senior Class
Basketball 3, 4
Class Prophet

Charles Albert Harvey

"Wit is the salt of conversation."

Commercial Club
Boys' Athletic Club

Marjorie Ann Haverty

"Attention makes the genius."

Latin Club
Library Club Secretary
Year Book Staff

Richard Patrick Heffernan

"Infinite riches in a little room."

Math Club
Camera Club
Boys' Athletic Club
Assistant Business Manager Year Book
Latin Club

Elizabeth Perrott Hill

"Her talents are of the more silent class."

Commercial Club
Dramatic Club
Orchestra

Barbara Isabelle Hudson

"Always cheerful, her sunny disposition will bring her heaps of success."

Commercial Club President
Girls' Athletic Club
Year Book Staff

Florence Henrietta Hurford

"In youth and beauty, wisdom is but rare."

J. Janice Hurwitz

"It is good to live and learn."

Harry Richard James

"A good character shines like a candle in the night."

Camera Club

Julian Jerzyk

"By and by is easily said."

Math Club

Margaret Philomena Jodoin

"We cannot always oblige, but we can always speak obligingly."

Commercial Club

Richard W. Johnson

"Determination conquers all."

Robert Johnson

"Men of few words are the best men."

Year Book Business Manager

SALEM HIGH SCHOOL
LIBRARY

Ruth Louise Jones

"She has a smile for every friend and a friend for every smile."

Commercial Club
Dramatic Club
Student Council Secretary
Junior Class Vice-President
Year Book (Assistant Advertising Manager)

Dorothy Eileen Joyce

"Not too serious, not too gay, but altogether a pleasant companion."

Dramatic Club Vice-President

Bessie Karp

"Seek till you find and you'll not lose your labor."

Year Book Staff
Tennis Team 3 years
Varsity Basketball Team 3 years
Girls' Athletic Club

Jacob Karp

"A companion that is cheerful is worth gold."

Stella Rose Kielbasa

"A little girl with a big smile."

Commercial Club

Paul Dickson Killam

"Nature forms us for ourselves, not others, to be, not to seem."

Year Book Staff
Math Club
Football 1, 3

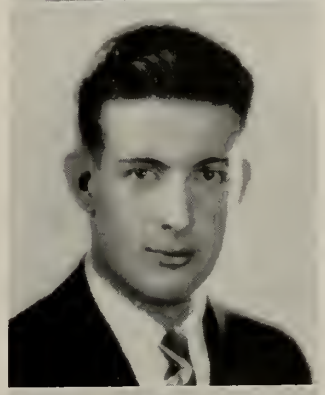

Harry Chester Kingman

"Few things are impossible to diligence and skill."

Commercial Club

Thomas Henry Kneeland

"Ever noble in thought and deed."

Edward Kobialka

"Good to be merry but yet wise."

Sigmund Stanley Kocialka

"Wisdom is profitable to others, common-sense to one's self."

Jennie Jean Korys

"Nothing is greater than to be simple."

Sophie Claire Kross

"A friend, never known till one hath need."

Amelia Kusek

"Happy am I, from care I'm free,
Why aren't they all contented like me"

Dramatic Club

Norma Marie Lapham

"She is the mildest mannered girl."

Dramatic Club
Commercial Club

John Clement Larkin

"Noble by birth yet nobler by his deeds."

Baseball 1 year

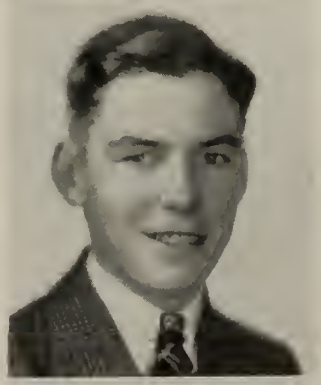

Marguerite LeBlanc

"Peace rules the day where reason rules the mind."

Dramatic Club
Commercial Club
Orchestra

Robert Eugene LeDuc

"All things come round to him who will but wait."

Hilda Gertrude Lee

"Little said is soonest mended."

Mary Ruth Lehane

"Quiet, sweet and ladylike."

Red Cross Club

Carrie Frances Lendall

"Life is not so short but that there is room for courtesy."

Red Cross Club
Movie Club

Hugh Dearborn Leslie

"Nothing common can seem worthy of you."

Math Club
Student Council Treasurer

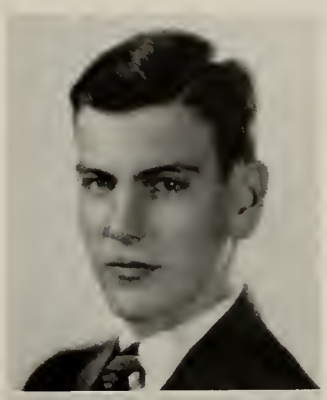

Anita Lucille Letourneau

"A quiet even temperament and in her work quite content."

Edna Lucy Levasseur

"Secure in the hearts of her friends."

Commercial Club
Dramatic Club

Stella Anne Lewandoska

"A maid of quiet ways, friendly to all she'll ever be."

Commercial Club

Ralph Kenneth Lipsett

"Acquaintance should depend not on the number but the choice of friends."

Ruth Louise Lockard

"Well timed silence hath more eloquence than speech."

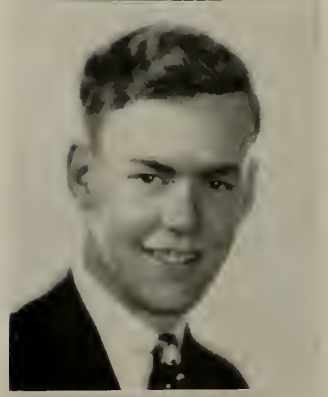

John Robert Lowe

"Little I ask, my wants are few."

Alice Josephine Lubas

"A life that moves to gracious ends."

Movie Club
Commercial Club

Thomas Henry Lynah

"If a good face is a letter of recommendation, a good heart is a letter of credit."

Commercial Club

Barbara Elizabeth MacAfee

"As upright as a cedar."

Commercial Club

Philip Joseph McBride

"As if the world and he were hand in glove."

Class Prophet
Golf Team

Phyllis Marion MacDermott

"Duty well done is noble."

Ruth Alice McEachern

"She is gentle, she is shy, but there's a twinkle in her eye."

Latin Club

Eleinore Louise McGlauflin

"A thing seriously pursued affords true enjoyment."

Dramatic Club
Commercial Club

Andrew Joseph MacKay

"Man is a worker, if he is not that, he is nothing."

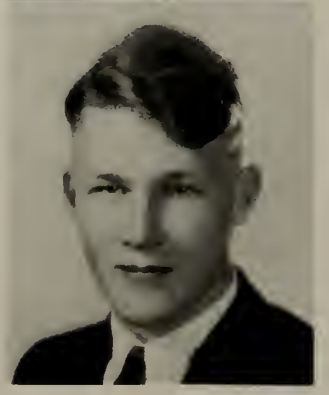

Thomas William McLeod

"Practise is the best of all instructors."

Arthur Francis McMahon

"A person seldom heard from."

Virginia Marion MacMillan

"Trouble knocked at the door but hearing a laugh within, hurried away."

Commercial Club

Anne Frances McNeil

"Her friends—there are many, her foes—are there any?"

Latin Club Secretary
Library Club
Year Book Assistant Club Editor

Isabelle Ann McShay

"So tender and so true."

Latin Club
Library Club
Advance Society Editor

Stella Carolyn Maciejeska

"Patience and greatness are power."

Ruth Frances Marrin

"Modest, simple, and quiet."

Commercial Club

Donald Windsor Martin

"No one more sociable."

Anita Rose Martineau

"Dark and vivacious, sweet and gracious."

Dramatic Club
Commercial Club

Gertrude Kathryn Melanson

"Fine manners need the support of fine manners in others."

Mildred Theresa Meler

"Treat a thousand dispositions in a thousand different ways."

Dramatic Club
Commercial Club

Donald Joseph Michaud

"'He chastises manners with a laugh.'

Advertising Staff of Year Book

Rene Alfred Michaud

"He's little but he's wise, he's a terror for his size."

Math Club
Commercial Club
Band

Shirley Claire Michaud

"From the crown of her head to the sole of her feet, she is all mirth."

Donald Whitman Miller

"Principal is ever my motto."

Commercial Club
Band

Leo Joseph Moreau

"Go then merrily on."

Latin Club

Fredrick Bray Moreland

"Life is what you choose to make it."

Commercial Club

John Victor Mroz

"The greatest truths are the simplest and so are the greatest men."

Math Club
Camera Club
English Orator
Washington-Franklin Award 1938

John Joseph Neary

"Men are used as they use others."

Band
Orchestra

Anna Mary Nelson

"Here is a dear and true and industrious friend."

Commercial Club

Estelle Ruth Nelson

"What a happy mortal am I."

Commercial Club
Athletic Club
Dramatic Club
Chorus

Caroline Josephine Nicgorska

"Softly speak and gently smile."

Hilda Augusta Nichols

"With the pen, she inscribes laurels o victory."

Dramatic Club
Commercial Club

Advance Editor

Harold Norton

"Nothing endures but personal quality."

Baseball 2 years

Edward Bennett O'Brien

"A good name is better to be chosen than great riches."

Basketball 4 years

John Joseph O'Brien

"Living your own life is the first requisite for enjoying it."

Football 3 years

John Kimball O'Brien

"They laugh who win."

Margaret Ann O'Connell

"Is her wink more alluring than her dancing feet?"

Latin Club
Library Club
Red Cross Club
Class Prophet

Daniel John O'Hara

"The great end of life is not knowledge, but action."

Basketball 1 year
Football 1 year
Class Prophet

John Francis O'Leary

"Self-trust is the first secret of success."

Marie Louise O'Rourke

"Be yourself simple, honest and unpretending and you will enjoy through life, the respect and love of friends."

Ruth Mary Osborne

"How softly she speaks and how gently she smiles."

Shirley Osman

Always carefree, ever gay."

Dramatic Club
Commercial Club
Year Book Staff
Advance Advertising Manager

Regina Alfreda Ostalkiewicz

"She is a form of life and light, laughing eyes and manner bright."

Commercial Club

Lucien Joseph Paquette

"Always willing and always helpful."

Myron Paskowski

"He serves all who dare to be true."

Math Club
Football 3 years
Advance Agent

Marjorie Ann Pepper

"Fair words never hurt."

Commercial Club

Helene Piecewicz

"All who joy will wear, will share it."

Commercial Club

Alice M. Pinkos

"Good nature, and studious too."

Red Cross Club

Harry John Pohas

" He is a talker, and needs no questioning before he speaks."

Commercial Club

Francis Pokorski

"A happy soul."

Ruth Lorraine Polansky

"The rose that all are praising."

Commercial Club
Red Cross Club

Sidney Polansky

"Experience is a teacher that takes no vacation."

Basketball 1, 2, 3, 4
Baseball 3, 4
Football 3, 4

Alphonse Portelance

"In listening mood he seemed to stand."

Football 2 years

Doris Lianne Porter

" 'Tis well to be merry and wise, 'tis well to be honest and true."

Junior Red Cross Club
Commercial Club
Advance—Sophomore Reporter

Merle Prescott Pousland

"Much wisdom often goes with fewest words."

Dramatic Club
Commercial Club
Salutatorian

Alphonse Pscolkoski

"The happiness of men consists in life."

Commercial Club
Football

Jessie Anne Pszenny

"A merry heart makes many friends."

Girls' Athletic Club
Girls' Basketball Team 3 years

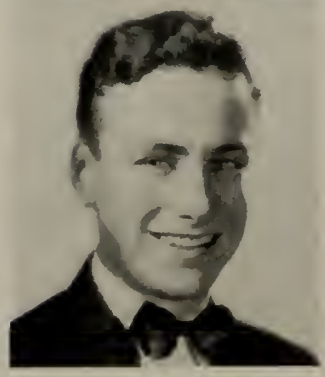

John Edward Quinn

"Life is too short to worry."

Latin Club
Band
Orchestra
Year Book Staff

Mary Jane Quinn

"Her hair is no more sunny than her heart."

Red Cross Club Vice-President
Commercial Club
Class Prophet

John Joseph Racki

"Virtue is like a rich stone—best plain set."

Leo Ranen

"Just at the age 'twixt boy and youth."

Math Club
Dramatic Club
Band

Thomas Francis Reddy

"He's a man's man."

Advance Staff 3, 4
Year Book Staff Circulating Manager
Baseball 4
Class Prophet

Philip Harold Regan

"Action is eloquence."

Movie Club President
Student Council
Advance Staff

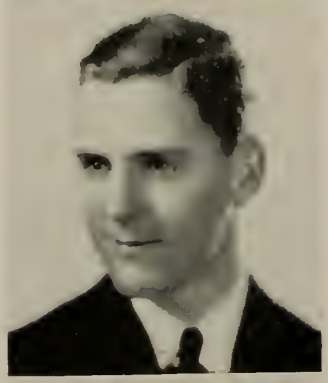

Edward James Rennicks

"I have a heart with room for every joy."

Dorothy Ann Riley

"Always with a sunny smile—dependable, intelligent and versatile."

Red Cross Club President
Student Council Vice-President
Latin Club
Year Book Assistant Editor-in-Chief
Cheer Leader

Theodore Jerome Rimer

"Thy modesty's a candle to thy merit."

John James Ryan

"Nothing is impossible to a willing heart."

Veronica Sophie Rybicki

"Take care of today and tomorrow will take care of itself."

James Joseph Sands

"Oh selfless man and stainless gentleman."

Commercial Club Sergeant-at-Arms
Football 3 years

Jane Sophie Sarnowska

"How poor are they that have no patience."

Commercial Club

Frank Erving Savory

"Rare compound of oddity, frolic and fun
Who relishes a joke and rejoices in a pun."

Camera Club
Orchestra Leader
Band Leader

Pauline Scharnagel

"I always said that true enjoyment cannot be described."

Eleanor Seamans

"It's not what we do, but how we do it that counts."

Howard Atherton Seeley

"Wise to resolve and patient to reform."

Football 2 years

Lillian Louise Shaw

"And she has hair of golden hue—take care!"

Dramatic Club

Ruth Catherine Sheehan

"Let's enjoy pleasure while we can, pleasure is never long enough."

Girls' Athletic Club

Beatrice Claire Shenker

"Let thine accomplishments speak for themselves."

Latin Club Consul
Red Cross Club
Student Council
Year Book Literary Editor
Valedictorian
Washington-Franklin Award 1937

Libby Shoer

"An ornament of a meek and quiet spirit."

Red Cross Club
Library Club
Year Book Staff

Josephine Anne Sienkiewicz

"Silence is the mother of truth."

Alexander Stanislaw Sitek

"Music has charms to soothe the savage beast, to soften rocks and to bend the knotted oak."

Edmund Ross Smith

"Quiet—but a go-getter."

Commercial Club
Year Book Advertising Manager
Football 1, 2
Class Prophet

Gardner Ford Smith

"Keep your face always toward the sunshine and the shadows will fall behind you."

Henry John Sobocinski

"He is the very essense of politeness."

Basketball 2 years

Irene Frances Sobocinska

"Be of good cheer."

Commercial Club

Pauline Stella Sobocinska

"Faithful, gentle, good."

Library Club

Frank John Sosnowski

"Oh blest with temper, whose unclouded ray can make tomorrow as pleasant as today."

Harold Atwood South

"Honor lies in honest toil."

Stephen Teddy Sowinski

"Faithfulness and sincerity are the highest things."

Violet Theresa Spinazzola

"Silently she steals along, away from the world's busy throngs."

Commercial Club

Leonard Anthony Spychaia

"Life is a jest, and all things show it."

Math Club
Camera Club

Frances Mary Stasiukiewicz

"Manners often make fortunes."

Girls' Athletic Club Vice-President
Commercial Club
Basketball Team 3 years, Captain

Elinor Belle Steedman

"The only way to have a friend is to be one."

Commercial Club

Richard Charles Sughrue

"A prince of good fellows."

Year Book Editor-in-Chief
Math Club President
Chess Club
Baseball 3, 4
Class Prophet

Arthur Edward Sullivan

"His words were few but when he spoke, he said something."

Library Club

Donald James Sullivan

"By the work, one knows the workman."

Library Club President
Movie Club 3, 4
Student Council 2, 3, 4

Robert Leo Sullivan

"Silence is deep as Eternity, speech is shallow as time."

Golf Team

Robert Sushel

"If music is the food of life, play on."

John Vincent Sweeney

"The more we study, the more we discover."

James Gerard Swift

"Patience is the best remedy for every trouble."

Sabine Anna Szumska

"A full assurance by looks—and continual comfort in her face."

Commercial Club

Christopher T. Taloumis

"The knowledge of words is the gate of scholarship."

Camera Club Secretary
Year Book Staff

Robert Joseph Theriault

"Smiles from the reason flow."

Christine D. Thomas

"Diligence is the mistress of success."

Latin Club

Eileen Patricia Thornton

"I am diffident, modest and shy."

Shirley Anne Towsinski

"As good as she is fair."

Commercial Club

John Henry Tremblay

"Brevity is the soul of wit."

Clementina Laura Urban

"Good nature and good sense must ever join."

Girls' Athletic Club
Commercial Club

Konstantine Peter Valasopoulos

"He doeth much that doeth a thing well."

Library Club
Latin Club 2
Advance Circulating Manager

Artemis Velonis

"Of gentle soul, to human race a friend."

Commercial Club
Girls' Athletic Club 3, 4

Ethel Adeline Walker

"Man has his will, but woman has her way."

Baton Club President

Loretta Walsh

"Fair, square and true, were there many a girl like you."

Girls' Athletic Club
Commercial Club

Mary Elizabeth Webber

"One could mark her merry nature by the twinkle in her eye."

Girls' Athletic Club
Year Book Staff

Sylvia Grace Weinberg

"As versatile as gold is malleable."

Red Cross Club
Dramatic Club
Tennis Team 2, 3, 4
Manager 3, 4

Richard Jordan Wentworth

"Quiet, but missed if not present."

Harold Francis Wheeler

"True happiness springs from moderation."

Commercial Club

Joseph Charles Whitmyer

"The manly part is to do with might and main what you can do."

Radio Club 2, 3
Chess Club 3, 4
Camera Club 4
Student Council 2

Jordan Joseph Winer

"He wears the rose of youth upon him."

Dramatic Club
Debating Club
Tennis 2 years

Victoria Mary Witwicki

"Not very tall, not very small, peppy and sunny, beloved by all."

Commercial Club
Red Cross Club
Girls' Athletic Club
Baton Club Vice-President

Casmira Mary Wozniak

"Her face is fair, her heart beats true."

Commercial Club

Jessie Barbara Wudarczyk

"To thine own self be true."

Commercial Club
Girl's Athletic Club

Catherine Patricia Zabrowska

"Of soul sincere, in action faithful and in honor clear."

Elena Zarella

"Wise to resolve, and patient to perform."

Red Cross Club
Commercial Club

Albin John Zegarowski

"A decent boldness ever meets with friends."

Maurice Gary Zetlen

"A dry remark, a hearty laugh."

Dramatic Club
Basketball 1 year
Baseball 1 year

Elizabeth Zmijewska

"A generous heart repairs a slanderous tongue."

Dramatic Club

Zenon Zefred Zmijewski

"A dinner lubricates business."

Commercial Club

Edythe Zoll

"She is fair, yet never proud, has tongue at will and never loud."

Junior Red Cross

Boleslaus Stanley Zywusko

"Truest friend and noblest foe."

Advance Agent
Student Manager Football

ADDITIONAL MEMBERS OF CLASS OF 1938

Barbrick, John Francis
Beck, Howard Albert
Bernard, Melvin J.
Berry, Barbara Louise
Cassellini, Arthur John
Dziewguc, Valentine Mecislaus
Engdahl, George Edward
Epstein, Thelma
Ferguson, Arthur T.
Garvey, Joseph George
Goldthwaite, Paul Newhall
Griffin, William Henry
Kennedy, May
Kosek, Stephen Joseph
Kowalski, Bernard John
Kraft, Philip John
Kwaitkowski, Walter Albert
Luca, Joseph
Lunt, Benjamin Stephen
McLeod, Alyce Roberta
Maciejewicz, Walter John
Madore, Clarence Paul
Michaels, Joseph Francis
Moran, Walter Dean
Nelson, Virginia Rankin
Nichols, William
Obremski, Bernard S.
O'Leary, Nina Elizabeth
Phillips, Dorothy Lillinza
Phillips, Morris Samuel
Piotrowicz, Mitchell
Raczkowski, Francis
Robichaud, Eugene Lawrence
Robson, Priscilla Margaret
Scott, Dana Malcolm
Smith, George Herbert
Sweeter, Steven
Trasher, Charles Arthur
Tremblay, Leo Ernest
Vlodica, Peter S.
Whitmore, Benjamin Franklin
Wilson, Ruth Ellen
Woodruff, Nathaniel Robert
Zarembska, Lucille Marie

CLASS HISTORY

SENIOR CLASS OFFICERS

Catherine Hartnett James Dean Bernard Haley Virginia Betley

Four short years ago, three hundred and fifty bashful, awkward boys and plump, self-conscious girls entered the portals of Salem High School. As they sat in the Assembly Hall awaiting the discussion of their fates, the eight-twenty bell tolled. The Class of 1938 had been launched upon its brilliant career.

But two uneventful years followed, for as Freshmen and Sophomores we felt that we were being looked down upon as rather insignificant and consequently unimportant beings.

Smooth sailing commenced however, when, as Juniors, we began to show definite signs of the great achievements which were to come. Without losing any time we elected the following officers to map our course:

President	Philip Maguire
Vice President	Ruth Jones
Secretary	Catherine Hartnett
Treasurer	Charles Cook

Our first port was the Junior Promenade which, under the excellent guidance of our class advisor, Mr. James J. Murray, proved to be an overwhelming success. The gymnasium was transformed into a veritable spot of beauty, and the music of the Old Colony Club Orchestra was truly delightful. Long shall we remember this outstanding event of our Junior year.

In our Senior year we really reached our harbor of delight, for we became virtually the masters of the school. Now we were steering that great ship of education, The Salem High School.

The helmship of our class was then handed over to the following officers who worked hand in hand with our advisor, Mr. James F. Day:

President	Bernard Haley
Vice President	Virginia Betley
Secretary	Catherine Hartnett
Treasurer	James Dean

We then anchored at the port of the Senior Dance. Our gymnasium was beautifully decorated in our school colors, red and white, and this time Allan Curtis' Orchestra furnished the rhythmic music. Once again the Class of '38 had been successful.

After this brilliant conquest, we reached the climax of our voyage in the form of our Senior Reception, Banquet and finally our never-to be-forgotten Graduation.

And now, standing on the threshold of a wondrous and glowing future, we, the Class of 1938, murmur that last, long, farewell and as we step forward to start on that longer journey of Life, again we express our everlasting gratitude to Mr. Murray, who was responsible for our social successes; to Coach Broderick who was responsible for our athletic successes and to Mr. Day and his faculty who have prepared us so well for the long voyage to come.

HONOR STUDENTS

John Mroz, *English Orator* Beatrice Shenker, *Valedictorian* Merle Pousland, *Salutatorian*

NATIONAL HONOR SOCIETY

The first enrollment of Salem High School pupils into membership in the National Honor Society took place in the Assembly Hall on May 20, 1938. Membership in this society is based on scholarship (85 percent or better for four years), leadership, character and service. The following seniors were selected for membership:

Senior Members

Jeanette Abdo
Harriet Rose Alpers
Grace Madeline Babcock
Virginia Agatha Betley
Hilda Marion Brown
Shirley B. Castleman
Lillian Cohen
George W. Crowley
Ann Elisabeth Evans
Constance D. Fischer
Helene Melina Gauthier
Jane V. Glowa
Rachel Goldsmith
Bernard J. Haley
Barbara Joan Harkins
Phyllis F. Harpel
Marjorie Haverty
Robert Johnson
Hugh D. Leslie
Anne F. McNeil
John Victor Mroz
Hilda A. Nichols
Doris Porter
Merle Prescott Pousland
Thomas F. Reddy
Eleanor Seamans
Beatrice C. Shenker
Libby Shoer
Edmund Ross Smith
Frank J. Sosnowski
Elinor B. Steedman
Richard C. Sughrue
Robert J. Sushel
Christopher T. Taloumis
Christine D. Thomas
Clementina L. Urban
Konstantine Valasopoulos
Sylvia G. Weinberg

1938 Senior PROM

Organizations

THE STUDENT COUNCIL

President	Bernard Haley
Vice President	Dorothy Riley
Secretary	Ruth Jones
Treasurer	Hugh Leslie
Sergeant-at-Arms	Philip Maguire

The Student Council has been in existence three years. The purposes for which this organization was formed are as follows: to help to make a more perfect school; to promote a better feeling and to create a more perfect understanding between the pupils and the teachers.

The accomplishments of the Council have been many for its short life. This fact is due to the excellent coöperation of the entire Student Body.

This year the Council has successfully established a new organization, the Student Patrol. This patrol assists the teachers in their corridor and lunchroom duty.

Among the many other accomplishments of the Council are such things as the introduction of the stagger system of dismissal, helpful rules pertaining to the school library, the confining rule which allows a pupil membership in but two clubs, and the making of plans for a boys' track team.

The Council is following its purpose and will continue with success to make our school more perfect.

THE LATIN CLUB

Consuls	Bernard Haley and Beatrice Shenker
Praetor	Nancy McNeil
Quaestor	Thomas Kilfoyle
Aediles	Margaret Greene, *Chairman*
	Wallace Haley
	Bertha Kuczun

The Latin Club, which has functioned longer than any other organization in the Salem High School, was formed in 1913. Its main purpose is to increase the pupils' interest in classical studies and to foster friendships among those who are interested in the classics.

On the second Tuesday of each month the Latin Club holds its regular meetings. The annual informal dance, which was a decided success, was held in November, 1937. In February, 1938, the club members entertained the Beverly High School Latin Club at a tea in the Salem High School Auditorium. At this time, a play, "Off With His Head" was presented. In April, a play entitled "Fortuna Belli" was presented in Latin. This play was written by Miss Shearer and the parts were taken by the pupils reading Caesar.

As in other years, the Latin Club of 1938 plans to make a substantial contribution to the Towne Scholarship Fund.

THE LIBRARY CLUB

President	Donald Sullivan
Vice President	Catherine Hartnett
Secretary	Marjorie Haverty
Treasurer	Anita Pekin

The Salem High School Library Club has for its objective, the maintenance of the school library. Since the school has no trained librarian, each member of the club assists in the library one period a week, to see that the books and magazines are in their proper places and to aid students in finding the books which they wish.

The Library Club pays for the books and magazines which are needed in the library with the money which it raises from dances and entertainments during the year.

This club occasionally gives teas to which members of the faculty and other guests are invited, and at which book talks are given.

THE DRAMATIC CLUB

President	Phyllis Harpel
Vice President	Dorothy Joyce
Secretary	Anne Barron
Treasurer	Ruth Pett

The Dramatic Club is an organization which benefits those boys and girls who are interested in dramatics. This organization offers all its members excellent training in voice culture and body poise, and it also offers those students chosen to take part in a play an opportunity to develop their dramatic talent. Since it reproduces many of the fine dramas which are well-known and loved, the Dramatic Club gives its members an opportunity to become familiar with a large number of contemporary plays.

However, the activities of the club are not confined to the dramatic field alone, for the annual dance which was held in March was a decided success. Much credit for the success of the club is due Miss Elizabeth Shea, Faculty Advisor.

THE JUNIOR RED CROSS CLUB

President	Dorothy Riley
Vice President	Mary Quinn
Secretary	Eleanor Stevens
Treasurer	June Cobb

The Junior Red Cross Club, a member of the Salem Junior Red Cross Council, was organized in 1931. This club, limited to girls, has a large membership and is one of the most active clubs in Salem High School.

The Motto of the Junior Red Cross, "I Serve," gives a key to the activities of the Club. On October 28, 1937, the Club ran the first dance of the year and this proved to be an outstanding introduction to the school's social activities. The proceeds of the dance helped sponsor the annual Christmas party given by the Club for twenty-seven children chosen from the lower grades. The Club took charge of the annual Junior Red Cross Roll Call at the high school annual Roll Call Supper of the Senior Red Cross. During the two weeks that the Pioneer Village was open for inspection by school children, Junior Red Cross Club girls very ably assisted in many ways. The members have worked very willingly and made scrap books and favors on several holidays for the Children's Ward at Salem Hospital and holiday baskets for the Bertram Home and the Old Ladies Home.

Much credit is due Miss Louise Shannon who has so ably advised this club during the seven years of its existence.

MOVIE CLUB

The Salem High School Movie Club was organized in 1935 by members of the graduating class. To Edward J. McCabe of our faculty was entrusted the privilege of guiding the activities of these students.

In the past three years the club has made rapid progress. It is now affiliated with the Castle Films Corporation of Rockefeller Center and the Motion Picture Bureau of the New York Y. M. C. A. From these organizations have been obtained such interesting films as the Hindenburg disaster and the Coronation.

The Constitution of the Movie Club is so written as to prepare its members for service to city, state and country. It provides life membership for all those whose record justified their election to the Honor Roll.

President	Philip Regan
Vice President	Frances Lendall
Secretary	Eleanor Stevens
Treasurer	Alice Donovan

THE GIRLS' ATHLETIC CLUB

President	Janice Brown
Vice President	Frances Stasikewicz
Secretary	Virginia Betley
Treasurer	Virginia Brennan

The comparatively new Girls' Athletic Club, which was first organized in 1936, conducted a very successful program of sports this year. The object of the club is to create an interest in sports not only for the health benefits to be derived from such activity but also for the enjoyment afforded by the competitive games which are conducted.

The club consists of two teams, the Red Team and the Blue Team, which engage in friendly competitive meets of various kinds throughout the school year. Among the activities enjoyed this year were: Roller-skating parties, Bowling parties and a Basketball Tournament.

THE MATH CLUB

President	Richard Sughrue
Vice President	John Mroz
Secretary-Treasurer	Wallace Haley

The Math Club is one of the youngest organizations in the school since it was formed in January, 1937. The purpose of the club is to create a greater interest in Mathematics. The club, at its monthly meetings, has sponsored speakers on numerous vocations, such as flying, navigation, and electricity. The club has purchased many accurate maps of the coast on which the more nautical-minded members work out navigation problems.

The Math Club also takes part in the social activities of the school. Its dance on St. Patrick's Day last year was one of the most successful of the year. This year's Scavenger Hunt was just as successful.

THE CAMERA CLUB

Chairman	David Thompson
Secretary	Christopher Taloumis

The Salem High School Camera Club, although only two years an organization, has made a splendid record for itself, under the expert and inspiring supervision of Mr. Arthur W. Taylor. The group meets at the close of school either to discuss pictures they have taken or to take a field trip for some out-of-the-ordinary scene in the open pastures or by the ocean. The members are taught the proper use of the photographic darkroom and become familiar with the action of the camera and of the different grades of chemicals and papers. In this manner the members are taught how to make better pictures, and—which is more important—why they get the results they do.

This year the club has sponsored, as one of its primary projects, a course of instruction in the fundamentals of photography for a group of Girl Scouts. All who completed the course successfully were prepared to meet the requirements for the Girl Scout proficiency badge in photography. The pictures on the Candid Page of the Year Book are another example of the club's work.

In general, the club's program is adjusted to the needs of the members, and thus information and training along another line, not listed among the regulation school subjects, is available to those pupils interested, for them another hobby or professional line.

THE CHESS CLUB

President	Leonard Axelrod
Vice President	Robert Lappin
Secretary-Treasurer	Leon Ford

Acting on the consideration that Chess is one of the most ancient and honorable of all intellectual pastimes, a need for the institution of a club sponsoring this game was recognized in 1936. Consequently, a Chess Club was organized with Mr. Thomas Walsh as advisor.

The club's activities started immediately and a tournament was conducted among the members. The winner was Rodney Ford, who later represented the organization in an Interscholastic Tournament. After conducting a number of social activities and after competing with many neighboring High Schools, the season ended with the club having experienced the utmost success.

The club has carried on successfully this season in its attempt to conduct social affairs.

THE BATON TWIRLERS CLUB

President	Ethel Walker
Vice President	Elizabeth Solovicos
Secretary	Dorothy Mavrakos
Treasurer	Claire Jodoin
Leader of the Baton Girls	Ruth Cardas

The Baton Twirlers Club was organized in 1935. Its membership is necessarily limited because only girls who swing batons are admitted as active members. The Girl Cheer Leaders are honorary members.

All football games are attended by the girls, under the chaperonage of Miss Marie L. Barry, club advisor. Effective twirling is performed at these events for the enjoyment of the spectators. Mr. Ahearn is the able instructor of the girls.

A most enjoyable Christmas party was held this year, as well as other activities.

THE COMMERCIAL CLUB

President	Barbara Hudson
Vice President	Virginia Betley
Secretary	Pauline Gleason
Treasurer	Lawrence Fortin

The Commercial Club was reorganized in November 1937.

The purpose of this club is to further the social and educational contacts of those students who are interested in Commercial Education.

This club held several enjoyable socials this year and at the dance held on May 13, the May Queen of the Commercial Club was chosen.

Education also plays an important part in the Commercial Club. It is the policy of the Club to ask prominent business men and women to speak to its members. In this way, the students learn what the business man expects of his employees.

This organization, although limited to Junior and Senior pupils who take commercial subjects, is the largest in the school, with a membership of 133.

BAND

ORCHESTRA

Activities

YEAR BOOK STAFF

Editor-in-Chief, Richard Sughrue

Assistant Editor, Dorothy Riley

Business Manager
Robert Johnson

Assistant Business Manager
Richard Heffernan

Advertising Manager
Edmund Smith

Assistant Advertising Manager
Ruth Jones

Assistants

Libby Shoer
Constance Fischer
Shirley Osman
Paul Killam
June Daley
Claire Eisenberg
Barbara Cecelski
Donald Michaud

Circulation Manager, Thomas Reddy

Literary Editor, Beatrice Shenker

Assistants

Marjorie Haverty
Harriet Alpers
Barbara Harkins
Christopher Taloumis
Catherine Hartnett
George Crowley
Barbara Hudson
John Quinn

Photography Editor
Margaret Greene

Assistant Photography Editor
Elizabeth Cousens

Club Editor
Virginia Betley

Assistant Club Editor
Nancy McNeil

Sports Editor (boys')
Bernard Haley

Sports Editor (girls')
Bessie Karp

Art Editor
Rachel Goldsmith

Assistant Art Editor
James Dean

YEAR BOOK

VOLUME II

Another Salem High School Year Book has been produced. In planning this book the Year Book Staff has endeavored to depict the events of the past years in a manner at once authentic and interesting, that the memories of our happy days at Salem High School shall not fade away with the passing of time. In the space of a comparatively few short pages we have reproduced football scenes, the Senior Dance, Junior Prom, and many other integral features of school life. Also included within these pages are many candid pictures which record for all time those everyday occurrences which seem trivial now but which we shall value more and more as the years roll by.

As soon as work was started on this Year Book, it was decided to dedicate it to our principal, Mr. James F. Day, who has devoted so much time and effort in our behalf. Since then it has been the aim of the editors to make the 1938 Year Book one worthy of bearing his name. To carry out this aim, Mr. Murray and the entire Year Book Staff have worked untiringly to make this Year Book one of unsurpassed merit.

We now take this opportunity to wish much joy and happiness to a beloved member of our faculty, Miss Ruth E. Penniman, who was married in April. As a teacher in our school, she inspired all who came in contact with her by her excellent teaching and quiet humor. Though we were reluctant to have her leave us, we sincerely hope that the future will bring her years of happiness which she so justly deserves.

To Miss Alice G. Feenan, who succeeds Miss Penniman as Head of the Modern Language Department, we extend our congratulations and sincerest wishes for many years of success in her new position.

We also bid a fond farewell to Mrs. Tracy and Mr. Slattery, who retired during this past year. To both, who have served us so willingly and so well, our heartiest wishes for many years of contentment.

It is but fitting now to thank all those whose excellent coöperation and unceasing labor have made possible the ultimate success of this Year Book. However, if it will be a source of pleasure to the entire class, and if it will serve as a means of keeping the personalities of the Class of '38 forever vivid in the memories of all, the efforts of Mr. Murray and the Year Book Staff will not have been in vain.

—Beatrice C. Shenker

THE ADVANCE

The *Advance* has passed another milestone in its literary life and has bidden another class of Seniors a fond farewell. It has passed along its observations and has entertained its readers with the wit of its class notes. It has given bits of advice and quaint philosophy in its Editorials, and has offered samples of the literary attempts of the members of our English classes.

Under the carefully discerning guidance of Miss A. Louise Barker the members of the *Advance* staff have been spurred on to put into the magazine their very best, thus raising the standard of our magazine far above that of many other school papers.

Many thanks are due to Mr. James J. Cunningham for his expert management of the finances of the magazine and for his judicious choice of well-formed and neat advertisements.

The *Advance* is particularly fortunate in having in charge of the Art department, Mr. Festus S. Rousseau, whose talented guidance has helped his pupils to give us many unique and beautiful covers.

After forty-seven successful years of publication, once again its torch is passed on and this time to the Class of nineteen hundred thirty-nine with the hope that they will feel the same pride in the publication and will maintain the high standards of classes past, when they, in turn will pass it on to their successors.

Hilda A. Nichols, *Editor*

THE ADVANCE STAFF

Editor, Hilda Nichols

Associate Editor, Lewis Smith

Senior Reporter
Catherine Hartnett

Junior Reporter
Marion Stiles

Sophomore Reporter
Phyllis Leslie

Freshman Reporter
Barbara Roberts

Alumni Editor
Donald Woodbury

Exchange Editor
George Crowley

Assistant Exchange Editor
Fred Piecewicz

Society Editor
Isabelle McShay

Art Editor
Rachel Goldsmith

Assistant Alumni Editor
Thomas Kilfoyle

Athletic Editor, Thomas Reddy

Advertising Manager
Shirley Osman

Accountant
Paul Deschenes

Circulation Manager
Konstantine Valasopulos

Assistant Circulation Manager
John F. Pineault

Assistant Advertising Managers
Philip Regan
Barbara Cecelski
Arnold Krinsk
Irving Share

THOMAS F. SLATTERY'S BANQUET

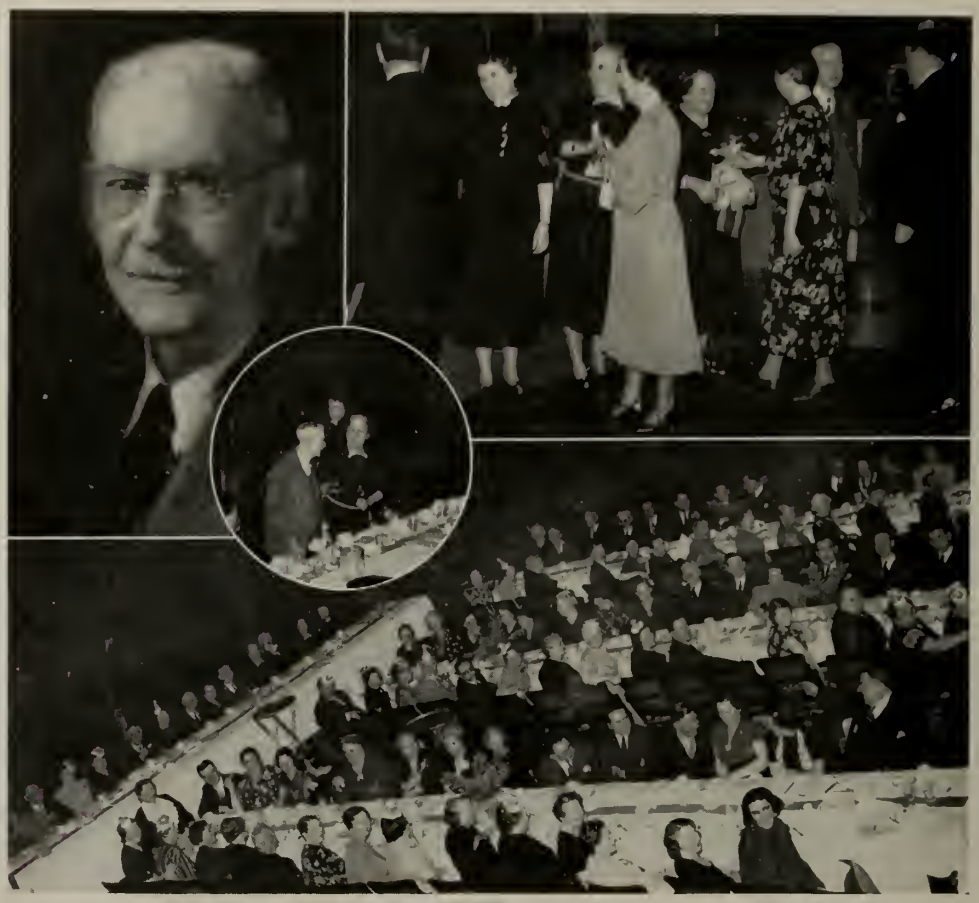

On the morning of April first, when we arrived at school, many of us, both teacher and pupils, could not suppress a feeling of sadness, aroused by the absence of one cheerfully smiling gentleman whom we were pleased to greet every day. For those of us who have been both pupils and teachers in Salem High School, Mr. Thomas F. Slattery, our recently retired head-janitor, is so closely associated with all we cherish in this institution that it is hard for us to imagine school life running along smoothly without him. He knows our school better, perhaps, than anyone else, for in his thirty-eight years of service, which began February 12, 1900, he saw many changes take place. He served under six principals and can remember by name and appearance at least one hundred and fifty teachers.

May the memories of all these friends of his remain with him through many years of contentment. And sometimes may some pleasant memory of his busy life at Salem High School come to his mind and for a fleeting moment bring him back to us again.

"How well in thee appears
The constant service of the antique world,
When service sweat for duty, not for need."

JUNIORS

Salem High School 1939

Athletics

FOOTBALL 1937

Summary of Season

Salem	6	South Portland	0
Salem	7	Saint James	0
Salem	0	Everett	0
Salem	0	Marblehead	14
Salem	0	Lawrence	0
Salem	6	Brockton	12
Salem	0	Lynn English	12
Salem	10	Peabody	12
Salem	0	Beverly	0
Salem	0	Haverhill	0
Total	29	Total	50

Football Letter Awards

Colin, Benjamin (Captain)
Corrao, Tony
Smith, Louis
O'Brien, John
Osborne, Weldon
Brunet, Arthur
Tassinari, Peter
Engdahl, George
Georgilakis, Stanley
Lebel, Philip
Garrity, James
Splaine, John
Obremski, Bernard
Doyle, Charles
Begin, Donald
Dooley, Neil
Chartier, Emile
Psycholski, Alphonse
Smith, George
Davies, Norman (Capt.-elect 1938)

1937 PERSONNEL

Captain	Benjamin Colin
Manager	Boley Zywusko
Coach	Robert W. Broderick

Despite the fact that the team of the past season was depleted by graduation, Coach Broderick was able to mold together a fine team for the 1937 season. Considering the fact that the team was built around only two veterans, Benjamin Colin, and Norman Davies, it compiled a fairly good record. Much of the fine work of the team was due to the fine playing of Captain Colin.

Perhaps the outstanding game was the struggle with Everett which resulted in a scoreless tie, and a great amount of praise is due each team for their fine playing.

At the conclusion of the season, Norman Davies was unanimously elected captain for the coming season.

BASKETBALL 1937

Summary of the Season

Salem	27	Nott Terrace	22
Salem	26	Essex All Stars	22
Salem	22	General Electric	20
Salem	30	Lawrence	21
Salem	31	Lynn English	37
Salem	29	Gloucester	27
Salem	14	Haverhill	18
Salem	24	Lynn Classical	18
Salem	26	Marblehead	13
Salem	46	Lawrence	31
Salem	24	Lynn English	33
Salem	36	Gloucester	23
Salem	19	Haverhill	33
Salem	22	Lynn Classical	23
Salem	32	Marblehead	24
Salem	28	Beverly	34
Salem	21	Peabody	34
Salem	29	Beverly	52
Salem	29	Peabody	12
Salem	24	Little Falls (N. Y.)	32
Salem	29	Nott Terrace	32

1937 PERSONNEL

Captain	Tony Carrao
Manager	Max Talkowski
Coach	Glen O'Brien

Basketball Letter Men

Corrao, Tony (Captain)	Polansky, Sydney	Stevens, Lawrence
Cook, Charles	O'Brien, Edward	Levesque, Claude
Piotrowicz, Mitchell	Claveau, Raymond	Chartier, Emile
Sobocinski, Henry	Rubin, Chester	Talkowski, Max (Manager)

The Season

The basketball team which represented Salem High School the past season was composed entirely of new men with the exception of Tony Carrao, captain and guard. The team was continually fighting against inexperience and size, and earned the name of the "Little Giants" of Salem High School. The team, paced by Charles Cook and Tony Corrao enjoyed a good season, finishing with a record of 11 games won and 10 lost.

On the return trip from New York where the team was outplayed but not outfought, Charles Cook and Mitchell Piotrowicz were elected co-captains for the next season.

Cheer Leaders and Mascot

BASEBALL

Coach Glenn O'Brien is looking forward to a successful season on the diamond. This year as in past years, the team is entered in the Essex County League and Coach O'Brien expects the team to make a fairly credible showing.

Captain Hal Norton is expected to lead the team from his position as catcher, but he is being pressed by Jim Garrity. Chester Rubin and Thomas Reddy are expected to cover first base and Dick Sughrue, shortstop. McMahon and Irzyk are the men who will alternate at second base. Ralph Cimon will take charge of third base, while Dave Welch, John Tierney and Donald Begin will cover the outfield.

The team is well fortified with pitchers with six men as standouts, namely, Zetlan, Mandeville, Stevens, Piotrowicz, Snow and Turner.

Schedule

April 19—Alumni
21—St. John's High, Danvers
23—Haverhill
26—Lawrence
27—Marblehead
29—Gloucester
May 10—Lynn Classical
13—Lynn English
14—Beverly
17—Peabody
May 18—Lowell
19—St. John's High
20—Haverhill
24—Lynn English
26—Peabody
28—Beverly
June 1—Gloucester
2—Lawrence
6—Lynn English

TRACK TEAM

This spring, for the first time in many years, Salem High School was represented by a Track Team.

A few boys on the team entered the Essex County Meet in Lawrence, and although failing to score in the meet, gave much promise for future years. On May 23 the team is scheduled to meet Peabody, Danvers, and St. John's High, at Danvers. Meets are pending with Peabody, Danvers, and Beverly. The outstanding members of the team, and the events in which they run are as follows:

Bernard Haley (Capt.) 100 yd.—220 yd.
Wallace Haley 440
John Connell 880 yds.
Roger Dion 880 yds.
Thomas Kneeland 120 yd. low hurdles
Edmund Smith—Shot Put
Edward Daniels—High Jump
Henry Bresnahan—High Jump

Several new men are showing excellent promise in the Broad Jump and Mile Run.

GOLF TEAM

Schedule

April 25—Elimination Trials
May 2—Beverly at Beverly
May 9—Melrose at Salem
May 19—Faculty at Salem
May 23—Beverly at Salem
May 31—Lynn Classical at Salem
June 2—Salem at Lynn Classical
June 7—Peabody at Salem
June 13—Salem at Peabody

Members

John Burkinshaw (Capt.)
John Dylingowski
Harvey Kingman
Ernest Freeto
George Crowley
Philip McBride
William McBride
Robert Sullivan
Emile Chartier
John O'Neil

GIRLS' BASKETBALL TEAM

Varsity Schedule

Salem High	21	Alumni	17
Salem High	40	Beverly High	22
Salem High	60	Marblehead High	34
Salem High	35	Medford High	9
Salem High	49	Manchester High	29
Salem High	27	Marblehead High	37
Salem High	46	Medford High	16
Salem High	53	Manchester High	31
Salem High	50	Peabody High	17
Salem High	35	Beverly High	22
Salem High	21	Peabody High	4
Total	437	Total	238

After a very successful season, the Girls' Basketball Team was awarded the North Shore Championship for the second consecutive year. This was due in a great measure to the able instruction of Coach Agnes Connolly. Miss Frances Stasiak was the captain of the varsity team. The other players on the team were Jessie Pszenny, Bessie Karp, Doris Gibely, Anna Awin, and Wanda Fronki. Miss Virginia Betley was the manager of the team, and because of her fine work, the team had a bigger and harder schedule to fulfil than in previous years.

The Year Book Staff wishes all the basketball teams of the future, seasons that will be as successful as the 1937–1938 season.

GIRLS' TENNIS TEAM

For the third consecutive year, the Girls' Tennis Team was formed and coached by Thomas J. Walsh. The members on the team were Sylvia Weinberg, Bessie Karp, Helen Gauthier, Betty Cousens and Evelyn Spiegel. Miss Weinberg and Miss Karp composed one doubles team and Miss Gauthier and Miss Cousens formed a second doubles team. As all the girls have been playing on the team at least two years, they are quite an experienced group of tennis players and they hope to have a very successful season.

Schedule

Salem at Nashua, New Hampshire	May 2
Nashua, New Hampshire at Salem	May 23
Salem at Concord	June 6

BOY'S TENNIS TEAM

Schedule

May	2—Nashua	May	23—Nashua
	9—Medford		31—Brockton
	12—Brockton	June	2—Medford
	17—Lynn English		7—Lynn English
	20—Haverhill		10—Haverhill

Personnel

Thomas J. Walsh, *Coach*

A SECRET OF PROGRESS
THINK MORE DO MORE
TALK LESS.

Advertisements

TO GRADUATES
who wish to secure
EMPLOYMENT

Two years from now—

Will you be located in a good business position with an opportunity for future advancement or will you be drifting about or working at some dead-end job?

The answer depends upon you and your training.

Salem Commercial School offers College-grade courses for HighSchool graduates in Accounting, Business Administration, Secretarial Science, Stenography and special programs in shorthand, typewriting, office machines and other commercial subjects.

Courses require from 6 months to 2 years.

EMPLOYMENT SERVICE FOR GRADUATES

more than 175 position calls in 1937

Advanced standing for Commercial High School Graduates

Previous Commercial training not required

Summer School begins June 20 — **Day or Evening Division**

49th Fall Term opens September 6 — **Catalog on Request**

SALEM COMMERCIAL SCHOOL

126 Washington Street — Salem, Mass.

JOHN W. ARCHIBALD, B.B.A., M.C.S., *President*

An investment in Business Training pays dividends all your life.

COMPLETE INSURANCE PROTECTION

HOLYOKE OF SALEM INSURANCE AGENCY, INC.

39 NORMAN STREET, SALEM, MASSACHUSETTS

TELEPHONE 2700

COMPLIMENTS

of a

FRIEND

So You're Facing the World?

Let us help you get started right!
So that you may become acquainted with the famousClear Weave hosiery and lingerie, we extend to all graduates and undergraduates a discount of on all Clear Weave regular priced merchandise on or before June 25, 1938.
Stop in today and ask for Mrs. Dunn, manager of our Salem store. She has your name listed for this special discount privilege.

CLEAR WEAVE

Hosiery *Lingerie*

224 Essex Street

PATRONIZE

OUR

ADVERTISERS

SALEM EVENING NEWS

M. H. BAKER

Telephone
SAL. 4391

Feminine Apparel

181 Essex St., Salem, Mass
Opposite Paramount Theatre

Compliments of

Dexter's Furriers

116 WASHINGTON ST.

SALEM, MASS.

MUNROE and ARNOLD MERRITT EXPRESS, Inc.

BOSTON - SALEM - PEABODY - DANVERS - BEVERLY- LYNN

Salem 1211—1212 Peabody 57—58
Boston: Cap. 9895-9896—and 4936

TEL. 4711 W. H. O'SHEA, Manager

DRY CLEANING and DYEING

We call and deliver

Federal Cleaning and Dyeing Co.

317 Essex St. Salem, Mass.

For College
For Business
For a Home

For all of these purposes, ready money is necessary.
Why not start a Savings Account at this Bank and save regularly to build up a Reserve Fund for some worthwhile purpose.

Deposits begin interest the 16th day of each month.

Salem Savings Bank

The Bank with the Chime Clock.

Your Studies should include the development of CHARACTER through a systematic plan of building up a Savings Account, to provide for your future needs.

Salem Five Cents Savings Bank

SALEM, MASS.

Compliments of

J. Richard O'Neil Co.

CAMBRIDGE

EDWARD'S

Smart Footwear for Women

184 ESSEX ST. SALEM

Michaud's Bus Line, Inc.

Parlor Coaches for all Occasions

EUDGER J. MICHAUD, *Treas.*

250 Jefferson Ave.

Salem 1207 — 4766

Connelly's

Chocolates — Bon Bons

268 Essex Street

SALEM

Compliments of

CRESSEY, DOCKHAM & Co., Inc.

SALEM, MASS.

Distributors of

LESLIE and TRYEM BRAND FOOD PRODUCTS

Try

LESLIE BRAND TEAS and COFFEES

Save

Leslie and Tryem Brand Labels

Redeemable at your Grocers for Valuable Premiums.

1907

1938

"We Will Steer You In The Right Direction."

31 YEARS OF SERVICE

RUBBER GOODS • SPORT GOODS

Athletic Outfitters to Salem High School

SALEM RUBBER Co.

Pitman & Brown Co.

40 BRIDGE STREET

Phone 3600

Our 50th year of Service to the city.

For that graduation WATCH

see

Bernard's

Credit Jewelers

FOR REAL SERVICE

139 Essex St. **Cor. Liberty St.**

Tel. 638

Hytron Corporation

Manufacturers

HYTRON

RADIO

TUBES

Mens' and Young Mens'

CLOTHING FURNISHINGS

Hats and Shoes

KENNEDY'S

203 ESSEX STREET

SALEM

A. F. Goldsmith & Co.

NEWSDEALERS

GREETINGS TO THE

CLASS OF '38

STROMBERG'S

Dooling & Coffey

Printers

BARTON SQ. SALEM, MASS.

BLOOD'S

Market of Honest Value and Service

J. B. BLOOD COMPANY

AT THE CENTER OF SALEM

The Bus Terminal is next to Blood's

With over 28 years experience give you a dependable place to buy your bicycle or have it repaired.

We are agent for Raleigh Bicycles.

WILSON'S All-year Toy Store

6 FRONT ST.

TEL. 1000

HARLEY H. FORSYTHE

Optometrist — Optician

Telephone 3473

248 Essex Street Salem, Mass

OUR
BARBER SHOP
Is Your
BARBER SHOP

DOMINICK PERRONI

68 Lafayette St. Salem, Mass.

Compliments of

The American Beauty Shop

116 North Street
Salem, Massachusetts

Doris H. Michaud
General Manager

KENNEDY'S

GROCERIES AND VEGETABLES

198 Loring Ave. Salem, Mass.

Phone 1402

Our Prescription Department
Open 7 a.m. to 11 p.m.

We will call for and deliver your prescriptions at any time

JOHN E. HEFFERNAN

66 Washington St.
Salem, Mass.

Compliments of

R. A. DAY CO.

Always the Best in Screen

and Stage Entertainment

PARAMOUNT EMPIRE PLAZA

P. D. BLOOMBERG, *General Manager*

Tel. Salem 367

ELLIS H. RUSSELL FURNITURE CO.

FURNITURE

140 Washington St. Salem, Mass.

Phone 1530 Ladies' Patronage solicited

BOWLING

Is a very healthful recreation.

RECREATION BOWLING ALLEYS
Incorporated

12 Streamlined Alleys Air-conditioned
The finest equipped in the United States

JAMES E MAVRAKOS, *Mgr.*

Federal Theatre Bldg. Salem, Mass.

Hygrade Sylvania
CORPORATION
SALEM MASS

PRODUCTS: Hygrade Lamp Bulbs -- Sylvania Radio Tubes
FOUNDED: 1901
CAPITAL and SURPLUS: $5,500,000
MANUFACTURING CAPACITY: 130,000 Lamps, 130,000 Tubes per day
LAND OWNED: 52 acres
FLOOR SPACE: Over 10 acres
FACTORIES: Salem, Mass., Emporium, Pa., St. Mary's, Pa.

Two Famous Trademarks

Tel. SALem 622

ROOKS FURRIER, INC.

MANUFACTURING FURRIERS

CLOTH COATS

179 Essex Street Salem, Mass.

Compliments of

SALEM OIL AND GREASE CO.

60 Grove St.

Salem Massachusetts

Deschamps Brothers

PRINTERS

6 New Derby St., Salem, Mass.

Tel. 2152

Compliments of

DAVID FRYE

Telephone 2927

Roberta Jenney Salon, Inc.

SURGICAL FITTINGS

Mary Jenney
Carolyn Roberts

234 Essex Street
Salem, Mass.

COLBERTS

DRESS SHOP

Womens' and Misses' Wearing Apparel

Designing and Alterations

Y. M. C. A. BUILDING

290 Essex St. Salem, Mass.

Tel. 4760

NAUMKEAG

INSURANCE AGENCY, Inc.

INSURANCE — REAL ESTATE

Empire Theatre Building

287 Essex Street Salem

Clark & Friend

Clothing, Hats

Furnishings

COMPLIMENTS

OF

H. P. HOOD & SONS

H. P. HOOD & SONS DAIRY EXPERTS

HOOD'S MILK AND ICE CREAM

"Always Good"

WILFRED ACADEMY

OF HAIR AND BEAUTY CULTURE

492 Boylston St. KEN. 7286

Boston, Mass.

Beauty Culture
is an ideal profession

WILFRED
is the ideal school

An entire building is devoted to spacious classrooms and lecture halls for practical training in every phase of the arts and sciences of Beauty Culture.

Wilfred has equipped this unique training center with the most complete and most modern facilities available. Wilfred maintains a staff of capable instructors to supervise your training and to give you individual attention during your training period. And after graduation, we offer a perpetual Free Placement Service.

For comprehensive information, visit us or write for illustrated Booklet C. S.

A GOOD POSITION . . .
secured by girls completing courses on Burroughs Calculating Machines, Comptometers, Shorthand, Elliot Fisher Billing Machines, Dictaphones, Typewriting. Tuition payable when working. EVENING SCHOOL $2.00 per week. Free Placement Service; Individual Instruction. Enter any Monday. Open all summer.

Higgins Commercial Machine School

234 Boylston Street **Boston, Mass.**

DODGE — PLYMOUTH

Cars & Trucks

BEAVER AUTOMOBILE CO.

281 Derby St. **Salem**

Tel. 2050

Clyde I. Bedell

OPTICIAN

272 Essex St.

Salem, Massachusetts

TOWNSEND MOTOR CAR CO.

285 Derby St.

Salem, **Mass.**

Oldsmobile Sales & Service

Tel. 2400 — 2401

Ambitious High School Graduates

Do YOU know that PURCHASING is a growing profession? Here is an opportunity to improve your future. Let us help you get started in

A Real Job

by training you to be a "Junior Buyer." Business and Government Agencies need better Purchasing Agents. Learn how to buy merchandise and obtain a superior job.

Get All-around business training right in your own city. In our Schools you receive

Personal Training

in our Buying courses as well as in Salesmanship, Accounting, Office Procedure, Economics, etc. You simply must look into this open door to advancement. Write for our descriptive catalogue.

BUYERS BUSINESS SCHOOLS

Operated by BABSON'S STATISTICAL ORGANIZATION, Incorporated.
Home Office: Wellesley Hills, Mass.

ZINA GOODELL CORPORATION

MACHINE SHOP
HARDWARE STORE
TRUCKING

Telephone SALem 780

86 Lafayette St.
5 Dodge St.

Telephone 3153

WITCH CITY AUTO BODY CO. INC.

35 BRIDGE ST.

SALEM, MASS.

Smart Women
Shop at

BIXBYS

Misses' and Womens' Apparel

144 Essex St. Salem

COMPLIMENTS
OF

SALEM WATCH HOSPITAL

179 WASH. ST. SAL. 2311

Salem Mutual Fire Insurance Co.

Est. 1838

(Our 100th Anniversary Year)

Furnishings for Gentlemen

MAC'S MEN SHOP

F. Donald McCarthy, *Proprieter*

292 Essex St.

Y. M. C. A. Salem, Mass.

From
A
Friend

Daniel Low's

In Salem

CLASS RINGS AND PINS

PRIZES, TROPHIES, MEDALS

GRADUATION GIFTS

NORTHEASTERN UNIVERSITY

DAY DIVISION

College of Liberal Arts

Offers a broad program of college subjects serving as a foundation for the understanding of modern culture, social relations, and technical achievement. The purpose of this program is to give the student a liberal and cultural education and a vocational competence which fits him to enter some specific type of useful employment.

College of Business Administration

Offers a college program with broad and thorough training in the principles of business with specialization in ACCOUNTING, BANKING AND FINANCE, or BUSINESS MANAGEMENT. Instruction is through lectures, solution of business problems, class discussions, motion pictures and talks by business men.

College of Engineering

Provides complete college programs in Engineering with professional courses in the fields of CIVIL, MECHANICAL (WITH DIESEL, AERONAUTICAL, AND AIR CONDITIONING OPTIONS), ELECTRICAL, CHEMICAL, INDUSTRIAL ENGINEERING, and ENGINEERING ADMINISTRATION. Students select, at the beginning of the sophomore year, the course in which they intend to specialize.

Co-operative Plan

The Co-operative Plan provides for a combination of practical industrial experience with classroom instruction. Upperclassmen earn a portion of their school expenses and make business contacts which prove valuable in later years.

Degrees Awarded

Bachelor of Arts — Bachelor of Science

EVENING DIVISION

(For Men and Women)

Providing complete courses of university grade, for high school graduates who find it necessary to work during the day but wish to study for further advancement.

School of Business

Programs in Accounting, Management, Law and Business, and in Engineering and Business, under instructors actually engaged in the fields in which they teach.

73% of graduates hold executive positions in business. Preparation for the C. P. A. examinations. School grants B. B. A. degree. Individual courses available to special students.

School of Law

Pre-Legal Department

Furnishes to high school graduates a program of studies equivalent to the two years of college work required for admission to the study of law.

The School of Law

Prepares for the bar examination and for the practice of law. Case method of instruction. LL.B. degree conferred.

Graduates of Salem Classical and High School may be admitted without examinations if grades are satisfactory to the Department of Admissions.

Catalogs or further information sent upon request

NORTHEASTERN UNIVERSITY

Boston, Massachusetts

Inter-City Fuel Co.

"Famous Pittston Coal"

COAL — COKE — WOOD

Telephone SALem 120

18 Norman St.
Salem

alice p. duffee

teacher of dancing

ballroom classes for high school and college students opening in the fall

Newmark's

207 Essex St.

HIGH
CLASS
BUT
NOT
HIGH
PRICE

The Ropes Drug Co.

Prompt, Courteous, Service

Excellent Quality

SUFFOLK UNIVERSITY

CO-EDUCATIONAL

COLLEGE OF LIBERAL ARTS
Day and evening classes
Cultural and pre-professional courses
A.B., B.S. and B.S. in Ed. degrees

COLLEGE OF JOURNALISM
Evening classes taught by editors, journalists and advertising men
B.S. in Journalism degree

COLLEGE OF BUSINESS ADMINISTRATION
Evening classes in Accounting, Banking, Finance and Business Management
B.S. in Business Administration degree

SUFFOLK LAW SCHOOL
Day and Evening Divisions
Pre-legal courses for high school graduates
LL.B. degree, prepares for law practice

GRADUATE SCHOOL OF LAW
Evening classes
LL.M. degree

Tuition in all departments $160 a year
For catalogues and information:
Call: Capitol 0555 (or)
Write to: Suffolk University, 20 Derne Street, Boston, Massachusetts

PEQUOT REG. U.S. PAT. OFF.
SHEETS AND PILLOW CASES

A SALEM PRODUCT

OF THE HIGHEST QUALITY

NO SALEM HOME SHOULD BE WITHOUT

PEQUOTS

PEQUOT MILLS

SALEM, MASS.

Compliments of

WARREN K. VANTINE STUDIOS, INC.

OFFICIAL PHOTOGRAPHER OF THE

CLASS OF 1938

160 Boylston Street **Boston, Mass.**

SUCCESS . . .

■

To assure the success of your Annual employ the services of a printing firm equipped with the latest type faces, versed in the latest style developments and known for exacting standards of craftsmanship and integrity.

■

. . . Eight Colleges, ten Preparatory Schools, and fifteen High Schools have experienced distinctive annuals, year after year, by entrusting us with the responsibility of production.

PRINTERS OF THIS BOOK

WARREN PRESS

160 WARREN STREET

Incorporated 1860

BOSTON, MASSACHUSETTS

Autographs . . .

Faculty Autographs . . .

Central High School
Library

SALEM HIGH SCHOOL LIBRARY
77 WILLSON STREET
SALEM, MA 01970